

Patient report

Bio-Rad DATE: 08/19/2019
D-10 TIME: 06:49 PM
S/N: #DJ4I016123 Software version: 4.30-2
Sample ID: 10574915
Injection date 08/19/2019 06:39 PM
Injection #: 30 Method: HbA1c
Rack #: --- Rack position: 6

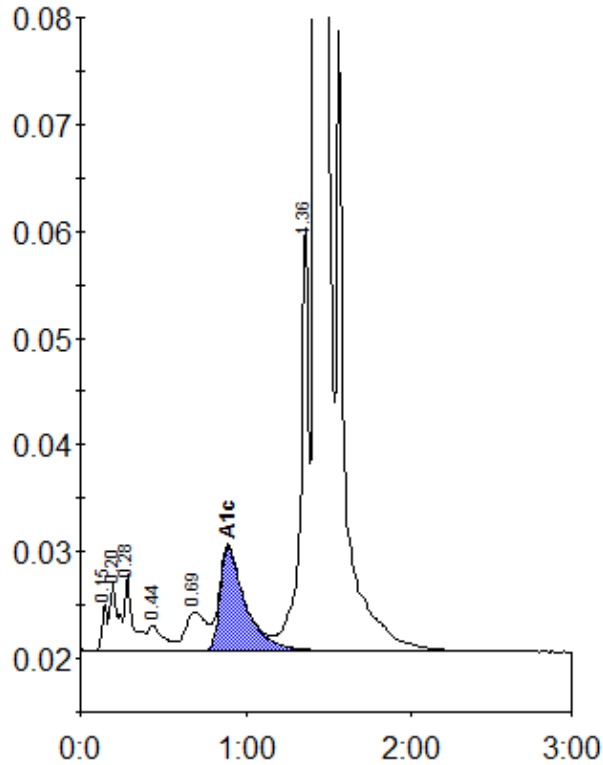

Peak table - ID: 10574915

Peak	R.time	Height	Area	Area %
Unknown	0.15	4346	9578	0.3
A1a	0.20	6415	22128	0.8
A1b	0.28	7227	24430	0.9
F	0.44	2424	16829	0.6
LA1c/CHb-1	0.69	3646	31379	1.1
A1c	0.89	9775	103673	5.2
P3	1.36	40083	137270	4.8
A0	1.42	799353	2496670	87.9
Total Area:	2841958			

Concentration:	%
A1c	5.2